Gambling Problem

Life of gambling

Nicolas Amaya y Pablo Paz

Pitch

A high-stakes poker roguelike where your money is your life. Build a deck of illegal exploits that let you manipulate cards, cheat the table, and outplay both the casino and the mafia. Take risky missions, break the rules, and push your luck but , try not to get banned, but if you lose it all, you don’t just go broke, you die.

Life of a gambler

You are presented with a unique opportunity. Meet a mafia overlord that provided you with access to a unique tool that has the potential to make you a millionaire. They lend you a substantial amount of money, and these people are really dangerous. You don’t want them to get mad. Use cheats to pay your bills and become a millionaire plaing poker.

POKER FACE

Poker face is your ally. It is a TUI full of cheats for the online casino developed by the hackers you meet. You can obtain these cheats and use them to win more money... you can lose them, or they can start to malfunction.

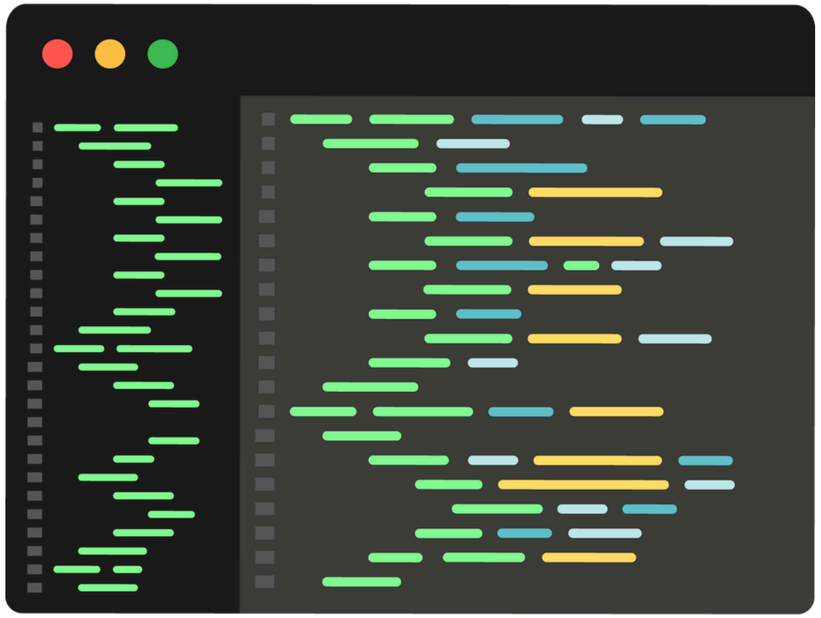

EXAMPLE OF EXPLOITS

- Count cards
- Change Hand (random)
- See the next card
- Change to card Joker
- Save card
- See the card history
- Change suit of hand
- Reset account (change name)
- ... And much more

We are making the system to add exploits in a really trivial way.

The mafia will offer to back your bets by 2x, 3x, or 4x, but in that proportion you can lose it all. As you get to a certain gain, you can switch to higher betting tables, and have access to new cheats.

Level up

CASINO

The casino is after you. You have a limit on how to use your cheats; if you reach it without a warning, the casino might ban you and make you lose the chips you won before you withdraw it.

YOU LOSE

When you make the mafia mad by not being able to pay your debt or being banned too many times, they will go to your house and kill you, ending your run.

Atmosphere

While you are playing, strange things might happen. You start hearing footsteps knocking at the door, errors in your game, etc.

Be scared, the mafia is coming for you.

Concepts: Sketch

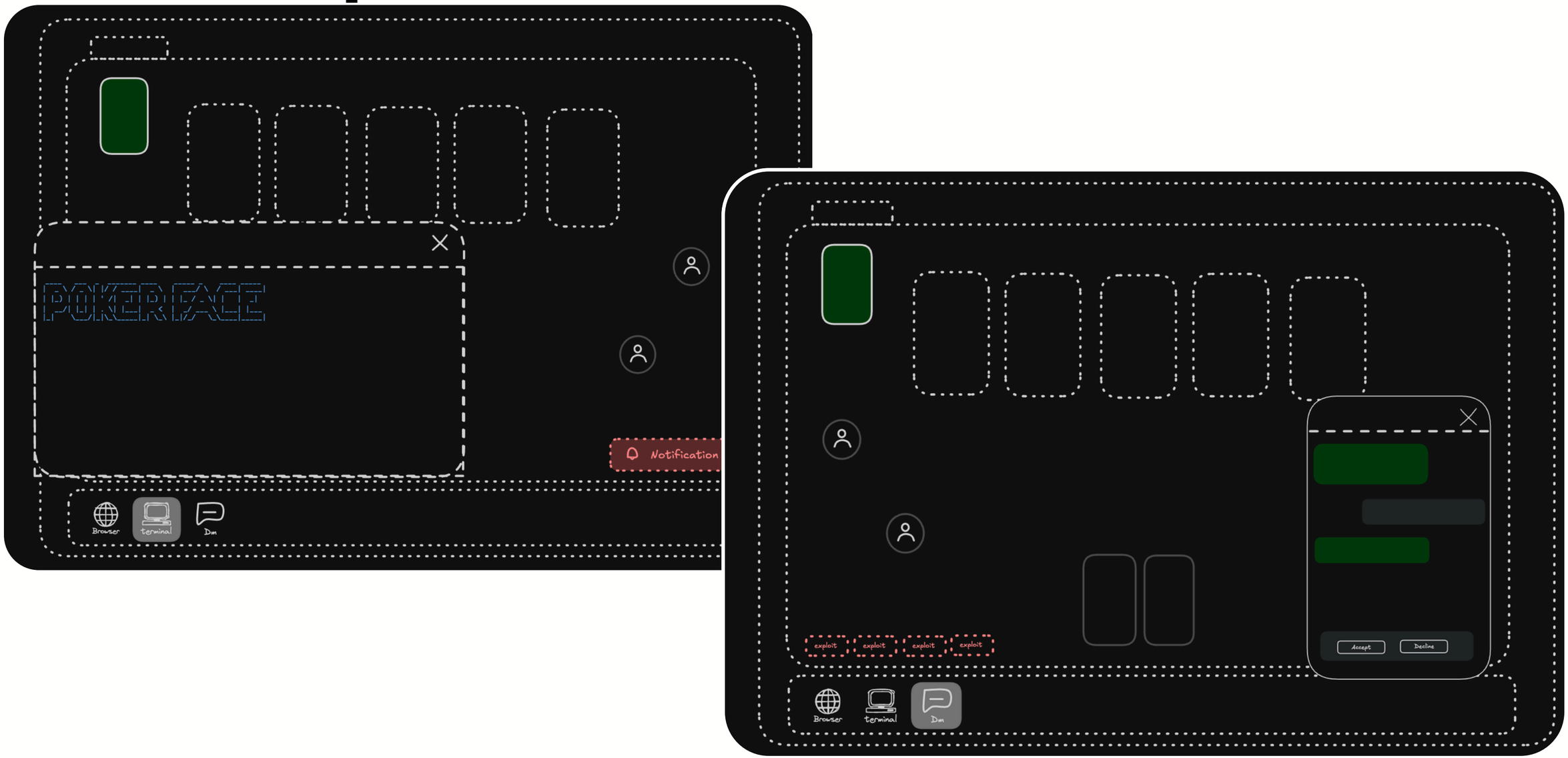

Concepts: Drawn

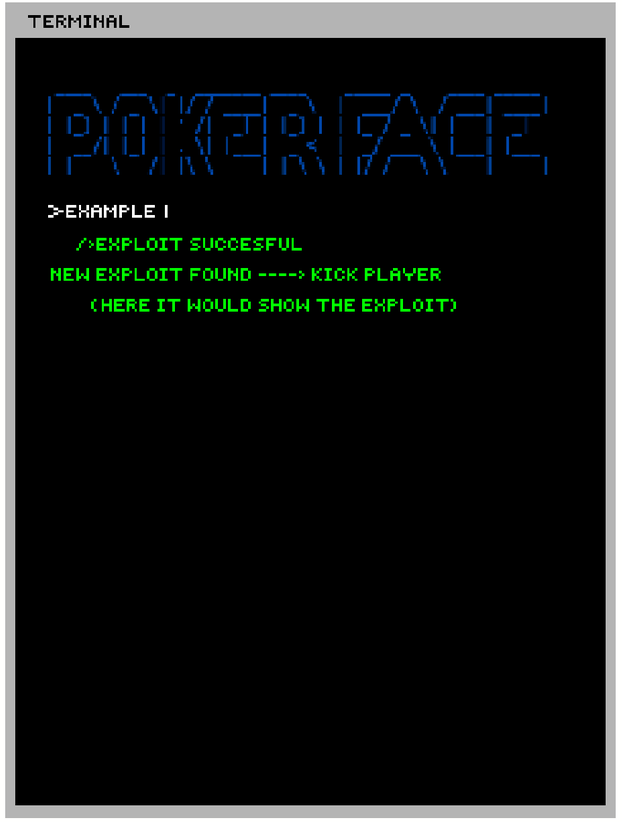

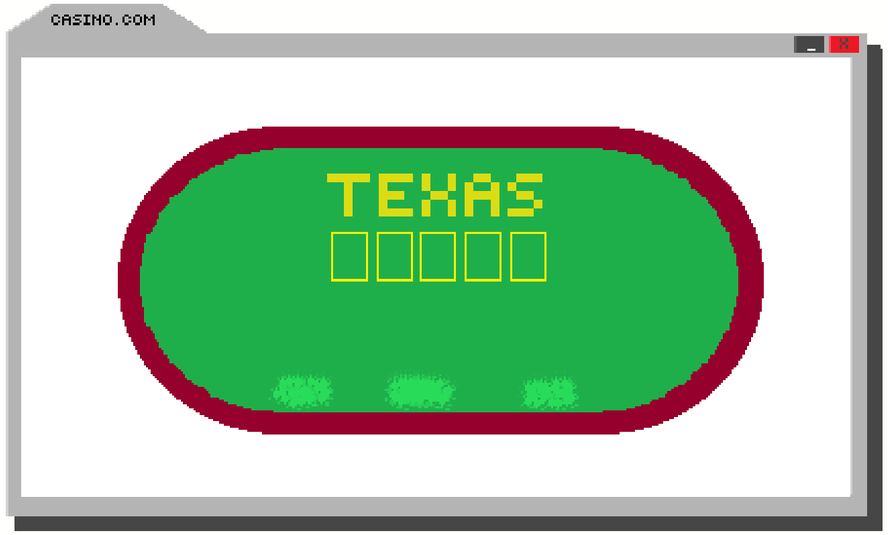

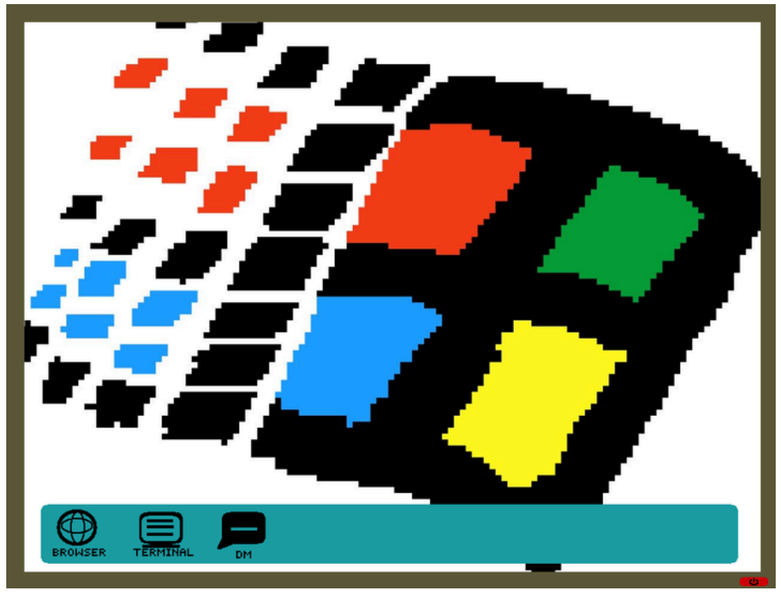

TECHNICAL

We will be ranking the runs of players to see who is the one that can make the most amount of money without dying. The other stats we will record are the exploits used, bought, and time played.

We will add trending exploits for insights into strategies and also the time just for players to see how much time they survived.

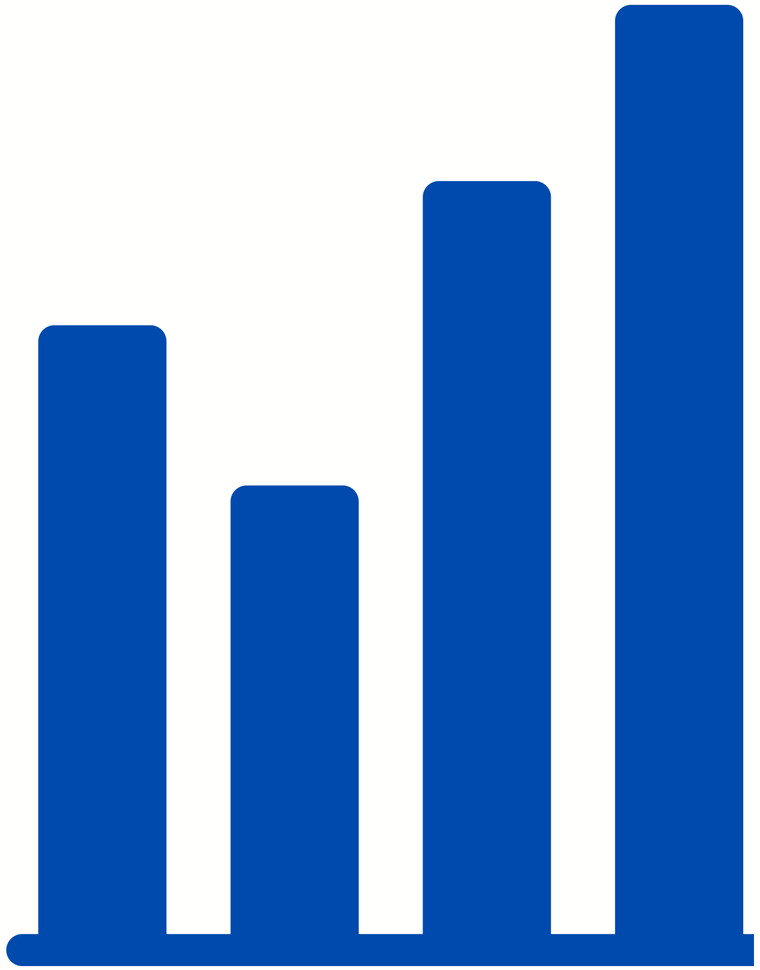

Event Driven Architecture

In an event-driven architecture, event producers (like microservices, APIs and IoT devices) send real-time event notifications to event consumers that then activate specific processing routines. (IBM, 2026)

We will be using this design pattern. The main logic is not complicated, but we are looking for a flexible system for constant changes; we think this is a job for events. Where the logic will be different for exploits, the casino, the mafia, and db controller. But all listening to the same events as, turn change, card played, etc.

Q&A

Lets Start hacking